JESUP POLICE DEPARTMENT

2016
ANNUAL REPORT

Chief of Police
Glenn Takaki

"We are here to protect and serve"

Jesup Police Department 2016 Annual Report

Table of Contents

- *Mission Statement* 2
- *Letter from the Chief* 3
- *Department Organizational Chart* 4
- *Operations Division* 5
- *Patrol Division* 5
- *Officer Activity* 6
- *Calls for an Officer* 7
- *Officer Issued Citations* 8
- *Incident Reports* 10
- *Uniform Crime Reports* 11
- *Accident Reports* 11
- *JWCITF Division* 12
- *Municipal Court* 13
- *Internal Affairs/Public Relations Division* 14
- *Animal Control* 16
- *Case File Photo Gallery* 17
- *Caught on Camera* 21
- *Thank You* 24
- *Conclusion* 25

MISSION STATEMENT

The mission of the Jesup Police Department is to strengthen and maintain the social order of the community by providing professional law enforcement services, while remaining within prescribed ethical and constitutional limits. The Department will provide services, which contribute to the preservation of life, the protection of property, and the general safety of the community. The Department will work to prevent, detect and investigate criminal activity, to recover lost and stolen property, and to apprehend and prosecute suspected offenders. The Department will further provide community service under non-criminal circumstances such as natural or manmade disasters and medical emergencies. The Department will actively solicit and encourage the contribution of all citizens to assist in the formulation of activities, which accomplish these goals.

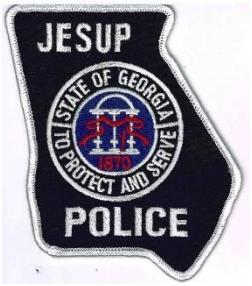

Letter from the Chief

I am pleased to present to you the 2016 Annual Report for the Jesup Police Department. I encourage you to review the report and feel free to contact me personally regarding any of the information contained in the report or to offer comments about the operations of your police department. I can be reached by mail or in person at 642 E. Plum Street, Jesup, GA 31546 or by phone at (912) 427-1300.

Across the nation law enforcement agencies saw an approximate increase of five percent (5%) in violent crime statistics in 2016. The number of property crimes decreased approximately half percent (.5%). Sadly, Law Enforcement personnel were victims of the increased percentages of the violent crime stats. In fact, 16 officers in Georgia were killed in the line of duty in 2015 and 2016. Only four (4) states have had more officers killed in the line of duty these past 2 years. Some of the largest metropolitan agencies have experienced a higher percentage of violent crimes reports, which has impacted the publics perceptions of those agencies police response and citizen interactions. Fortunately, we have a better relationship with our citizens by encouraging officers to treat all citizens equally, with dignity and respect.

The Jesup Police Department utilizes an eclectic Community Policing approach to address public perceptions of crime, drugs, gangs and influences from other jurisdictions. We are using a hands-on approach in addressing public concerns and social media to collaborate and work together to solve and inform our citizens of what's happening in our community. We work with all the public service agencies and citizens to effectively accomplish our goals.

Our Public Relations/Internal Affairs Officer continues to provide the following services; Neighborhood Watch Programs, CODE 3 Television show, Drug Prevention Programs in the School System, Gun Safety Familiarization Programs, a new Women's Self Defense Class, Church Violence Programs, CPR Certification Courses, and other Safety Programs offered to our citizens. We believe hosting these programs in a Town Hall setting will help forge a stronger bond between the community and the police department.

The Jesup/Wayne County Criminal Investigations Task Force has been a success and has solved approximately forty-eight percent (48%) more crimes than before the merger of agencies. Our task force members utilize the latest technological tools and techniques available to help solve their cases, and work together with state and federal agencies to maximize our limited resources.

I want to thank my fellow Jesup Police Department members for their excellent service over the past year and I thank you community for allowing me to serve as your Chief of Police. Together we will continue to make Jesup and Wayne County a safer place to live.

Glenn Takaki
Chief of Police

JESUP POLICE DEPARTMENT ORGANIZATIONAL CHART

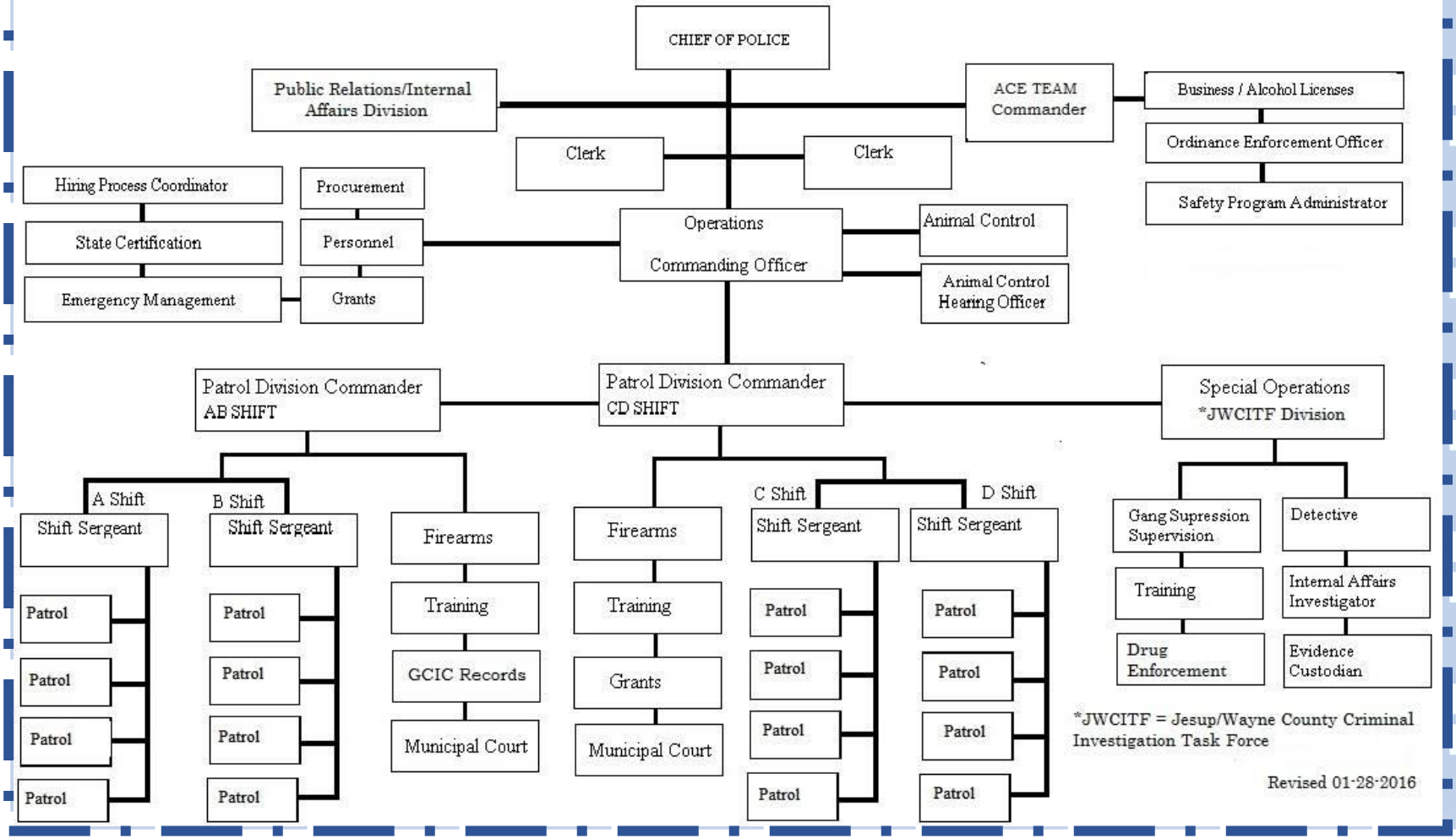

Jesup Police Department Operations Division

The Jesup Police Department is divided up into divisions. The first division being Operations. The Operations Commanding Officer for the Jesup Police Department is Captain Lawrence Moseley. Each division is supervised by a Lieutenant who reports back to the Captain with division updates. The Operations Commanding Officer is responsible for keeping Chief Takaki up-to-date and informed on all activity within the department. Captain Moseley is also the Hiring Process Coordinator, handles Emergency Management, Procurement, and assists with GCIC Records, Grants, and Personnel Management. Captain Moseley is also directly over the Animal Control Division which is comprised of two sworn patrol officers. 2016 closed with a total of 25 members of the Jesup Police Department both civilian and sworn officers combined. This number is down by three (3) from 2015. During the previous 12 months, the department has averaged twenty-five (25) sworn officers to handle the case load. The divisions for the Jesup Police Department are as follows:

1. *Operations Division*
2. *Patrol Division*
3. *Special Operations – J.W.C.I.T.F. Division **
    a. *Gang Suppression*
    b. *Training*
    c. *Drug Enforcement*
    d. *Detectives Division*
    e. *Evidence Custodian*
4. *Public Relations/Internal Affairs Division*
5. *Animal Control*

**Jesup/Wayne County Criminal Investigation Task Force **

Patrol Division

The Jesup Police Department Patrol Division is overseen by Lieutenant Mike Lane and Lieutenant Alex Reddish. With a combined effort, they ensure that all Officers maintain up to date training and are equipped with everything needed to make their job as safe and efficient as possible.
The Patrol Division is made up of four separate shifts. Each Lieutenant is responsible for overseeing two shifts. A Sergeant and a Corporal are assigned to supervise each shift. The optimal format for a shift is four (4) uniformed officers, however that is not always possible to maintain. Some shifts may have worked with only three officers at any given time. During 2016 the Patrol Division participated in a total of five Governor's Office of Highway

Safety Campaigns. The GOHS "Operation Zero Tolerance" Campaign ran June 20th – July 5th, August 22nd – September 5th, and December 16th – January 2nd. Operation "Click-It or Ticket" Campaigns ran May 16th – June 5th and again November 14th – 27th. At the end of each campaign and at the close of each month Patrol Division Statistics are submitted to GOHS for review and monitoring. The GOHS requires very specific statistics. The following table shows the combined statistics presented to GOHS for the Jesup Police Department during 2016.

Violations	Click-It or Ticket	Zero Tolerance	Monthly
Child Restraint	4	2	27
Drug Arrests	4	22	85
DUI	10	11	80
Fugitives Apprehended	8	14	47
Other Citations	58	95	575
Other Felony Arrests	4	4	79
Reckless Driving	0	1	9
Seatbelt	13	7	49
Speeding	14	24	242
Suspended/Revoked License	8	14	87
Uninsured Motorists	3	9	54

Officer Activity

The following sections will show a two-year comparison of the number of Incident Reports, Accident Reports, Traffic/Non-Traffic Citations, Warnings, and Officer Responded Calls.

	2016	2015	Percentage ↑↓
1. Calls for an Officer	17,738	16,126	10% ↑
2. Incident Reports	7,458	7,393	1% ↑
3. Accident Reports	600	564	6% ↑
4. Traffic Citations	1,122	1,055	6% ↑
5. Non-Traffic Citations	468	494	5% ↓
6. Overall Citation Total	1,590	1,549	3% ↑
7. Warnings (Verbal/Written)	4,176	12,353	66% ↓

Calls for an Officer

These are only a few of the call classifications that the Jesup Police Department Officers responded to during 2016. The same calls for 2015 have been included for comparison.

Calls for Officer	*2016*	*2015*	*% Change*
Alarm Calls	1,015	868	17%
Armed Robbery	14	7	100%
Assault/Battery	109	102	7%
Burglary	188	192	**-2%**
Check Area, Business, Driver, Occupant, Residence, Person	1,903	855	123%
Child Abuse/Neglect/Inter.W/ child custody	91	88	3%
Civil Disturbance	244	263	**-7%**
Criminal Trespass	115	106	8%
Domestic	491	480	2%
Drugs	91	72	26%
Fight or Disorderly	94	179	**-47%**
Forgery (Check/Prescription)	124	81	53%
Harassment/Harassing phone calls	105	109	**-4%**
Indecent Exposure	13	10	30%
Juvenile Problem/Pickup order	178	156	14%
Loitering	44	55	**-20%**
Loud Music/Noise	131	146	**-10%**
Missing Persons	33	38	**-13%**
Murder Reported	3	1	200%
Overdose	7	7	0%
Prowler	108	86	26%
Rape	21	10	110%
Runaway	12	20	**-40%**
Shooting	6	3	100%
Shoplifter	172	173	**-1%**
Stabbing	5	5	0%
Suicide or Attempt	45	38	18%
Suspicious Person/Vehicle	1138	1,343	**-15%**
Terroristic Threat	119	91	31%
Theft by Taking	443	449	**-1%**
Vandalism/Criminal Damage	236	187	26%

Wayne County Jail Arrest Records show the Jesup Police Department made a total of 840 arrests during 2016. Those arrests resulted in 213 Felony charges and 615 Misdemeanor

charges. There were 428 Inmates housed for the Jesup Police Department. The total number of arrests reflects an increase from 2015's arrest total of 774 with 263 housed.

Officer Issued Citations

The following charts have been created to compare Non-Traffic and Traffic Citations that were issued between 2015 and 2016 by Jesup Police Department officers. This is not a complete listing of all offenses that have been written.

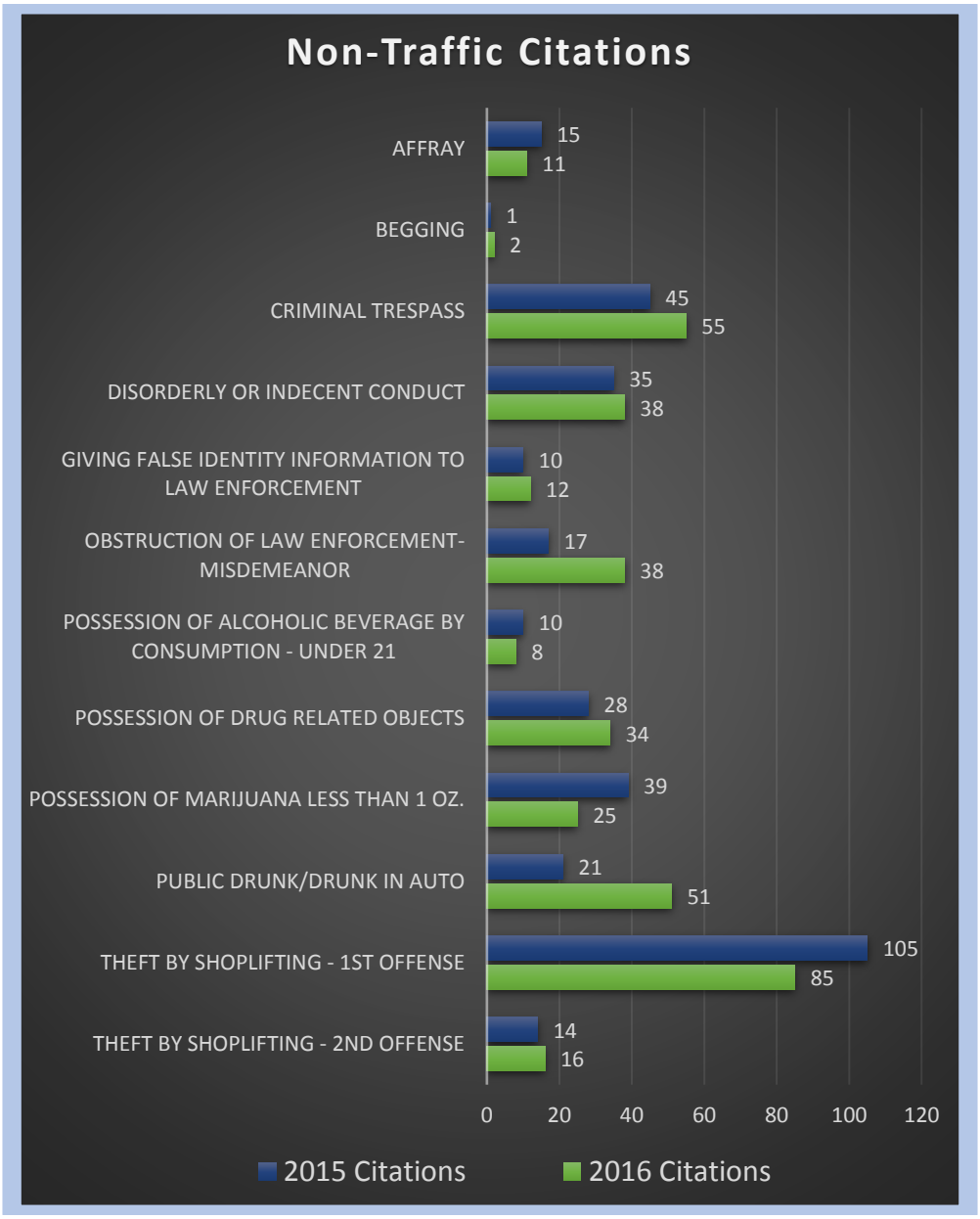

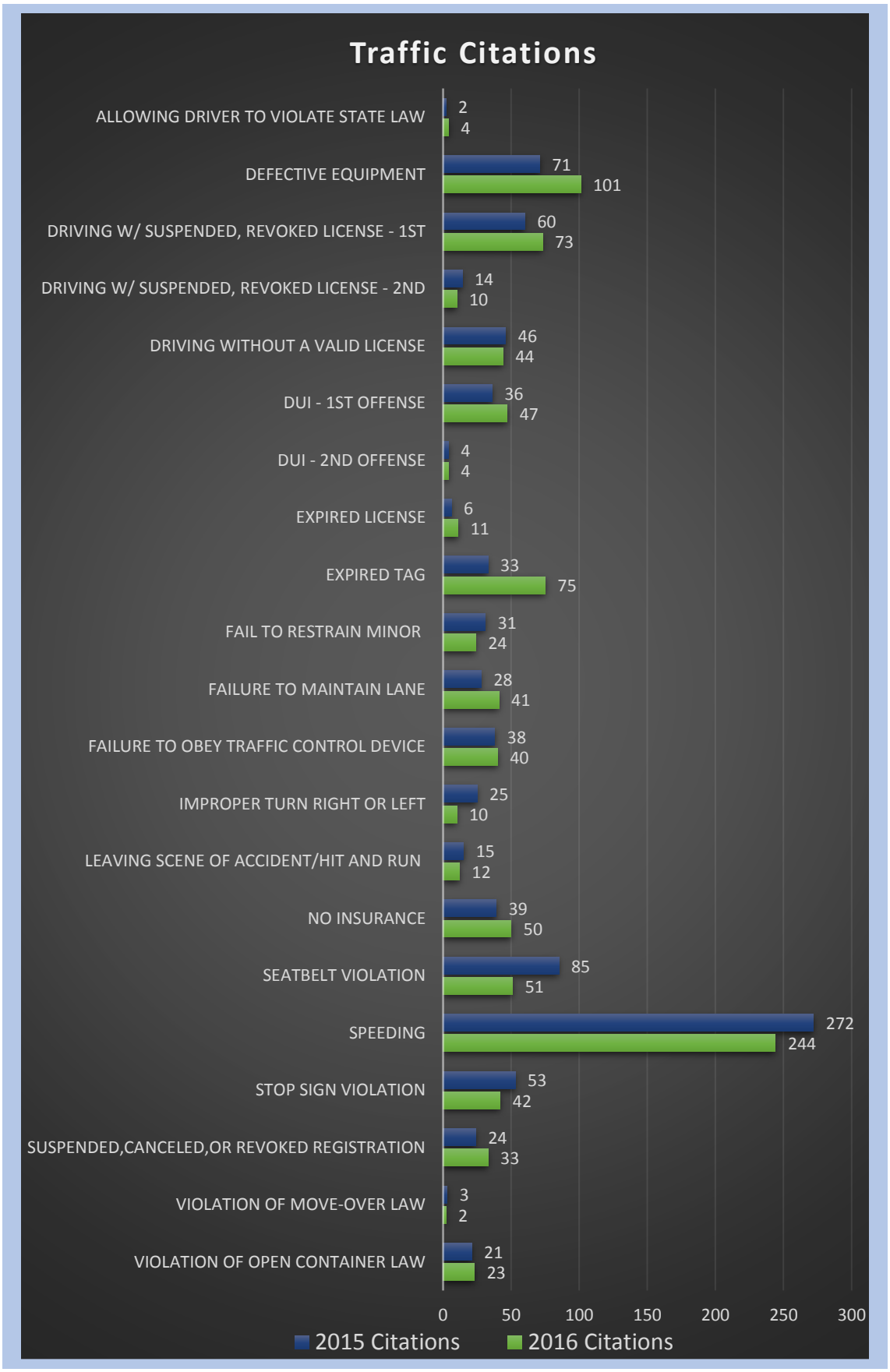
Traffic Citations
ALLOWING DRIVER TO VIOLATE STATE LAW
2
4
DEFECTIVE EQUIPMENT
71
101
DRIVING W/ SUSPENDED, REVOKED LICENSE - 1ST
60
73
DRIVING W/ SUSPENDED, REVOKED LICENSE - 2ND
14
10
DRIVING WITHOUT A VALID LICENSE
46
44
DUI - 1ST OFFENSE
36
47
DUI - 2ND OFFENSE
4
4
EXPIRED LICENSE
6
11
EXPIRED TAG
33
75
FAIL TO RESTRAIN MINOR
31
24
FAILURE TO MAINTAIN LANE
28
41
FAILURE TO OBEY TRAFFIC CONTROL DEVICE
38
40
IMPROPER TURN RIGHT OR LEFT
25
10
LEAVING SCENE OF ACCIDENT/HIT AND RUN
15
12
NO INSURANCE
39
50
SEATBELT VIOLATION
85
51
SPEEDING
272
244
STOP SIGN VIOLATION
53
42
SUSPENDED,CANCELED,OR REVOKED REGISTRATION
24
33
VIOLATION OF MOVE-OVER LAW
3
2
VIOLATION OF OPEN CONTAINER LAW
21
23
0
50
100
150
200
250
300
2015 Citations
2016 Citations

Incident Reports

All Incident and Accident Reports are entered in the Eagle Advantage Record Management System by both Patrol and Investigations. During 2016 Officers entered 7,458 Incident Reports. There were 102 Alcohol Related Incidents with 17 of those resulting in Family Violence. Incident Reports involving Violence Against Women and Children under the age of 18 totaled 134. This number is up from 121 reports filed in 2015. There was a total of 179 Drug Related Incident Reports entered in the Jesup Police Department's record management system with a total of 163 Drug Arrests.

Drug Incident Statistics	2016	2015
Amphetamine - Possession of	17	13
Amphetamine - Sales of	3	0
Barbiturate - Other Offense	1	0
Barbiturate - Possession of	5	3
Barbiturate - Sales of	1	0
Cocaine - Possession of	8	15
Cocaine - Sales of	2	1
Dangerous Drugs - Other Offense	11	14
DUI - Drugs	16	6
Hallucinogen-Possession of	1	0
Marijuana - Other Offense	3	5
Marijuana - Possession of	47	49
Marijuana - Producing	1	0
Marijuana - Sales of	2	8
Narcotic Equipment - Possession of	41	37
Opium or Derivative-Possession	8	7
Opium or Derivative-Sales of	2	0
Synthetic Narcotics - Possession of	10	13
Total Drug Incidents	179	171

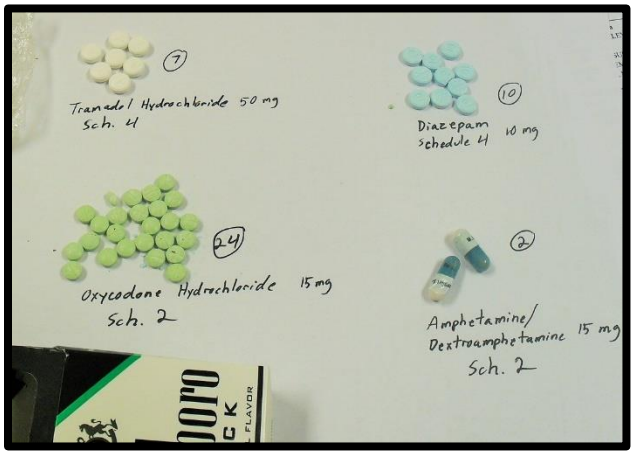

Uniform Crime Report

The Uniform Crime Report or UCR is a specifically designed set of Crime Statistics that the Jesup Police Department must submit to the Georgia Crime Information Center by the fifth of each month. GCIC requires an accurate count of specific criminal offenses and arrest data complete with age, sex and race of each arrestee. As of December 31, 2016, the UCR report for arrestees closed at 26 Juvenile Arrests (under 18 yoa) and 546 Adult Arrests (18 yoa and over). The following table shows the Criminal Offense Statistics presented by UCR to GCIC throughout 2016.

Criminal Offense	*2016 Total*	*2015 Total*
Aggravated Assault	*36*	*30*
Burglary	*82*	*108*
Criminal Homicide	*3*	*1*
Forcible Rape	*5*	*2*
Larceny/Theft	*540*	*521*
Motor Vehicle Theft	*18*	*16*
Robbery	*9*	*6*
Simple Assault	*197*	*185*

Accident Reports

The following is a complete breakdown of all Accident Reports filed with the Jesup Police Department during 2016. Please note that figures may have changed from the previously released 2015 Annual Report. This change reflects reports that have been updated since the initial printing.

Report Break Down	*2016*	*2015*
Accident Total	600	564
Vehicles Involved	1049	982
People Injured	132	94
Accidents w/ Injuries	89	75
DUI Related Accidents	11	9
Accidents w/ Fatalities	0	3
Total Fatalities	0	4
Pedestrian Involved	7	8
Hit and Run	81	87

Jesup/Wayne County Criminal Investigation Task Force
JWCITF

Since the creation of the JWCITF, we have seen an increase in closed cases through combined efforts between Jesup Police and Wayne County S.O. By working together, the number of closed case reports has jumped by forty-eight percent (48%) and the arrest count made by the JWCITF has increased by seventy-eight percent (78%) in just 12 months! I am presenting to you the statistics from 2015 and 2016 for your comparison. The JPD Investigations Division closed 93 total cases during 2015 with 90 individuals arrested. Those arrests resulted in a total of 157 criminal offense counts against those individuals.

The creation of JWCITF for 2016 has shown an increase in all those areas. The total number of closed cases has increased to 138 individual cases. Arrests total 160 individuals with a combined total of 281 criminal offense counts. The breakdown of the criminal offense charges is as follows. *Please note that this chart does not represent the entire offense or case load for the Jesup Police Department. It is only what was worked by the JWCITF and reflects both City and County Case files*

CRIMINAL OFFENSE CHARGES:	2016	2015
AGGRAVATED ASSAULT/BATTERY	7	7
AGGRAVATED CRUELTY TO ANIMALS	0	1
ARMED ROBBERY	1	1
BURGLARY	15	18
CHILD MOLESTATION	1	0
CONTRIBUTING TO A MINOR	0	4
CRIMINAL ATTEMPT TO COMMIT THEFT	0	6
CRIMINAL DAMAGE TO PROPERTY	1	0
CRIMINAL TRESPASS	15	4
CRUELTY TO CHILDREN	2	4
ENTERING AUTO	6	2
FALSE IMPRISONMENT	1	1
FINANCIAL TRANSACTION CARD FRAUD	18	8
FORGERY – 1ST DEGREE	2	0
FORGERY - 4TH DEGREE	8	10
FRAUDULENT CLAIMS/REPRESENTATION – FELONY/MISDEMENOR	2	2
KIDNAPPING	0	1
PARTY TO A CRIME	12	3
POSSESSION OF A FIREARM BY CONVICTED FELON	2	3

POSSESSION OF A FIREARM DURING THE COMMISSION OF A CRIME	1	1
POSSESSION OF A TOOL DURING THE COMMISSION OF A CRIME	0	1
POSSESSION OF MARIJUANA W/ INTENT TO DISTRIBUTE	1	0
RAPE	2	0
ROBBERY	2	2
SIMPLE BATTERY	2	2
SODOMY/AGGRAVATED SODOMY	1	2
TERRORISTIC THREATS & ACTS	1	0
THEFT BY CONVERSION	1	3
THEFT BY DECEPTION	52	12
THEFT BY RECEIVING STOLEN PROPERTY	21	6
THEFT BY SHOPLIFTING – FELONY/MISDEMEANOR	34	23
THEFT BY TAKING – FELONY/MISDEMEANOR	46	47

JWCITF Arrest Comparison by Race/Sex

2015

B/M = 33 B/F = 10 W/M = 28 W/F = 18 H/M = 1 H/F = 0

2016

B/M = 41 B/F = 9 W/M = 68 W/F = 38 H/M = 1 H/F = 1

Jesup Municipal Court

Jesup Municipal Court for the Jesup Police Department is presided over by Judge Joseph L. Phelps III and is heard at 642 E. Plum Street inside the Police Department Complex. Court is held once a month falling on the First Monday of each month at 4 pm. There is an average of 200 cases scheduled for hearing each month with an average of 80 new cases added every 30 days. At the close of 2016 the Jesup Municipal Court collected $206.092.02. This amount is down from 2015 which closed at $257,537.41 collected. The total payments collected is broken down and distributed each month to various State Mandated Fees and Local Funds. The following reflects the total distributions made from January through December 2016.

Fees and Funds Title Category

• Brain & Spinal Injury Trust Fund (BSITF)	$	1,040.71
• City of Jesup	$	134,002.93
• Crime Lab Fee (CLF)	$	549.63
• Georgia Crime Victims Emergency Fund (CVEF)	$	516.50
• Drug Abuse Treatment & Education Fund (DATE)	$	6,460.96
• Driver Education & Training Fund (DATE)	$	1,296.00
• Failure to Appear Fee (FTA)	$	1,905.00
• WC JAIL FEE	$	13,675.23
• Local Crime Victims Assistance Fund (LVAP)	$	6,983.83
• MDS TECH FEE	$	5,550.50
• Police Officer's Annuity & Benefit Fund (POAB)	$	7,501.53
• Peace Officer, Prosecutor, and Training Fund (POPIDF-A)	$	12,299.62
• Peace Officer, Prosecutor, and Indigent Defense Fund (POPIDF-B)	$	14,284.58
• Publication Fee (PUB-DUI)	$	25.00

Internal Affairs & Public Relations Division

The Jesup Police Department is proud to have Sergeant Greg Rozier as our Internal Affairs/Public Relations Department Head. Sergeant Rozier has been busy this past year not only continuing with ongoing programs but also coming up with and hosting new programs for our citizens! I would like to take this time to reflect on some of his accomplishments this past year.

During 2016 Sergeant Rozier has helped to educate approximately half of the Jesup/Wayne County Church Community on the topic of Church Violence and how to handle it should a situation arise. The classes have been held at the Jesup Police Department as well as on site at several of the requesting churches. This program continues to do nothing but grow. Sergeant Rozier has been contacted by surrounding counties requesting to be included this program.

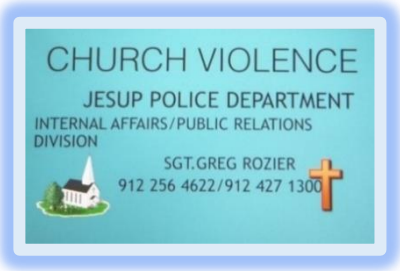

CODE 3, our very own television show which is aired on Channel 16, is now 7 years old and going strong. Show casing different aspects and departments involved in public safety and the challenges they face has proven to be especially informative to our viewers. It gives them a chance to see what goes on behind the scenes as well as help educate in the areas of public safety. We see CODE 3 remaining with us for many years to come.

Our Women's Self Defense Course was also started this past year. This highly popular class teaches women various ways of fighting off an assailant as well as various safety measures that they can use to avoid dangerous situations. The training this class provides helps to build confidence and a sense of security among our women graduates. They leave the program knowing they can handle any situation they may be presented with.

The Jesup Police Department has partnered with Wayne Family Fitness to achieve this highly successful objective. Without them this class would not be possible. We look forward to continuing to provide this course for 2017.

Sergeant Rozier has also prepared and taught various safety classes for the work place environment. Among those are a Work Place Violence program that instructs employers and employees on how to spot and handle mentally unstable employees or customers and how to handle the situation in the best possible way; a How to Survive an Armed Robbery Program that instructs in the proper way to conduct yourself during the crime, how to talk to the suspect, and what to do to help keep everyone safe. Sergeant Rozier has also been working closely with Mrs. Julia Burch of the Safe Haven Women's Shelter. He has presented safety classes for the staff, teaching everyone how to keep their clients as well as themselves safe within the protection zone. Sgt. Rozier has spoken to the Rotary Club on four different occasions and the Wayne County Exchange Club as well as in regards to the many different programs that we offer to our citizens. Our "Walk Down Town Project" started this past year by Sergeant Rozier has been a significant stepping stone to bridging our local business owners with our Police Department. Sergeant Rozier and a Uniformed Patrol Officer takes a walk downtown to speak to store owners to get a first-hand look at any potential problems or areas that the Police Department can assist with.

With the help of EMS Director Chief Richard Johnson, Sgt. Rozier introduced for 2016 the very first CPR/First Aid Class hosted by the Jesup Police Department for our community! This two-hour course has been very well received by the community and concludes with attendees receiving their First Aid/CPR Certification.

A partnership with Michael Deloach of 9 Run Guns in Screven has helped us take our Women's Weapons Familiarization Course to the next level. Once a month women attend Part One of this Two Part Course at the Jesup Police Department where they learn the proper method of handling weapons, Firearm Safety, Legal updates, and how to obtain the proper permits. They are then set up for Part Two which is held at the Gun Range to teach them how to apply what they have learned and practice their marksmanship. Let's just say this one is also a huge hit with our ladies in the community.

Sergeant Rozier has continued to lead the Jesup Police Department Drug Awareness Program. Officers go to our Elementary Schools to teach students about the dangers of drugs both to the mind and body.

Probably our largest take off program this year has been our Neighborhood Watch program. Sergeant Rozier began this program in the beginning of 2016 with exactly ten (10) members. We are now proud to announce he currently has approximately eighty-five (85) active members of the Neighborhood Watch Program, several City Neighborhoods as well as Odum, Oglethorpe Rd community, Shrine Club Rd Community, and Tank Plant Rd Community. City Commissioners' Bill Harvey and Nick Harris are just two of our Active members. Commissioner Nick Harris is also participating as Block Captain for the Watch. We are excited and proud to watch our Neighborhood Watch Family continue to grow and hope to see many more communities joining us soon.

Our Neighborhood Watch meetings also serve as our Town Hall Meetings. At the end of each Neighborhood Watch meeting Sergeant Rozier calls for a Town Hall meeting to discuss the concerns of the citizens. During this meeting, Sgt. Rozier reviews the concerns and discerns how the Jesup Police Department can help address and resolve any problems that may be brought up. This has proven to be a very successful method of finding out first hand exactly where our citizens need us.

Not all of Sergeant Rozier's involvement with the community has been about teaching classes or warning about danger that may arise. 2016 found The Jesup Police Department teamed up with Mrs. Cheryl Manor of Shane's Crib to host the Jesup Police Department/Shane's Crib Annual Golf Tournament. We were very honored to have been a part of this project.

Now that 2016 has closed, Sergeant Rozier and the Jesup Police Department look forward to all the opportunities to break down the barriers between our Citizens and their police department. We will continue to open our doors to welcome everyone into our house during the upcoming year. We hope you will join us too.

Animal Control

The Jesup Police Department Animal Control Division is comprised of Officer James Manning and Officer Ashley Brown. During the past year, the Animal Control Division has been manned almost solely by Officer Brown due to an unfortunate injury sustained by Officer Manning. During the last quarter of 2016 Marshal Glenn Jackson graciously stepped out of retirement to assist Officer Brown with the demanding case load. We truly appreciate his assistance.

During 2016 the Jesup Animal Control responded to 1,579 calls for assistance, up from 1,500 calls from 2015. The total calls break down by 479 within the city limits and 1,100 in Wayne County. As a result, a total of 1,059 animals were picked up and placed in the Pound. Retrieved from within the city limits were 175 Cats and 271 dogs. Wayne County pickups resulted in 165 Cats and 448 dogs. Every effort is made to try and locate owners and return lost pets to their homes. All animals brought into the Pound are scanned from a Microchip as well as published daily on the Jesup/Wayne County Animal Control

Facebook Page. You can visit this site by going to www.facebook.com/JesupWayne-County-Animal-Control or logging into your personal Facebook account and searching for Jesup/Wayne County Animal Control. Animals not claimed are published by the Last Chance Program which is sponsored by A.R.F. in an effort to adopt out as many animals as possible. At the close of 2016 Last Chance and A.R.F. saved 190 cats and 492 dogs. An additional 9 dogs were placed into the BARC rescue group. Unfortunately, there was a total of 201 animals that had to be necessarily euthanized last year. This number is down dramatically from 682 euthanasia cases from 2015.

Case File Photo Gallery

Just some of the drugs and other items confiscated during 2016

909
KN REAGENT
MARIHUANA - THC
HASHISH - THC
CAUTION: Red
CAUTION: BEFORE
manipulation
Using CONTAINS
STRONG BASE.
TODY, INC.

Calibration area

Newport

Caught on Camera

SCENE SHERIFF

PEACE
LOVE
CURE
Childhood Cancer

JESUP POLICE
JESUP POLICE
135

JESUP-POLICE
POLICE
DIAL 911
JESUP
JESUP POLICE
WARNING
BURGLAR BEWARE
NEIGHBORHOOD WATCH AREA

THANK YOU!

We have had so many of our fellow community members stop by to brighten our day during the past year! We wanted to take a moment to say "Thank You" one more time. *Not all photos were available at the time of this printing but our appreciation goes out to everyone who came by!

This concludes the Jesup Police Department

2016 Annual Report.